Referencer

Sunesis school scheme: Sacred Heart Primary School, West Midlands



Uponors rolle

N/A

Sunesis school scheme: Sacred Heart Primary School, West Midlands

Uponor were nominated as the sole supplier for radiant heating systems for the Sunesis Schools schemes, with Main Contractor Willmott Dixon.

Projektfakta:

Location
West Midlands, United Kingdom

Færdiggørelse
2017

Bygningstype
Kontorbygning

Product systems
Gulvvarme- og køling

Projekttype
Ny bygning

Partnere

Client
Sandwells Future Limited
Contractor
Willmott Dixon Construction Ltd -
Birmingham Office

Architects
Hunter & Partner

M&E Consultants
D W Pointer

By providing certainty of programme, cost and quality from day one, Sunesis allows you to concentrate on those things most important to you. Everything is delivered through an OJEU-compliant framework and utilises a tried and tested efficient process. Uponor are delighted to be one of the strategic partners to Sunesis and Willmott Dixon and are committed to a philosophy of continuous improvement.

Uponor Involvement
Uponor engaged with Willmott Dixon and DW Pointer (M&E Consultants) in the early design stages to provide a bespoke radiant heating system design to suit the project requirements. Furthermore Uponor worked closely with the site team throughout the construction phase utilising its in-house Special Projects team (Uponor Building Energy Ltd) to provide on-site installation, supervision and contract management.

The Benefits

“The key drivers in the selection process were finding a company that welcomed a standardised approach. This company needed to demonstrate good quality product, design and value. This partnership will help ensure the Sunesis brand continues to deliver a high quality product in a cost effective way. From the start of the process Uponor showed a professional approach and a passion for their product. This gave us complete confidence that Uponor was the right choice.”

Kevin Dundas BSc (Hons) MCIOB
Product Manager
Central Purchasing Team
Website- https://www.willmottdixon.co.uk/

Sunesis school scheme: Sacred Heart Primary School, West Midlands







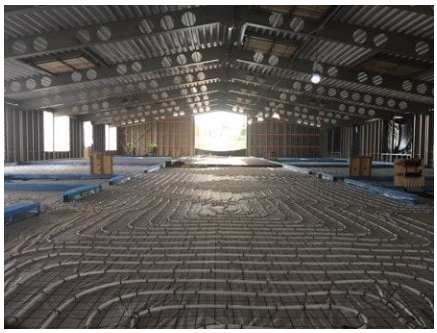

Kontakt os

Langebjerg 29C
4000 Roskilde

W www.uponor.com