Uponor S-Press tee 50-50-50

1046928

- Made of tin-plated brass
- Fast installation with easy bevel and without calibration
- Colour code

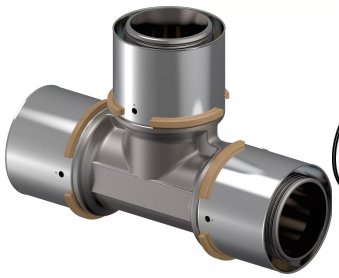

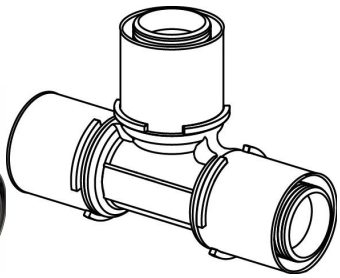

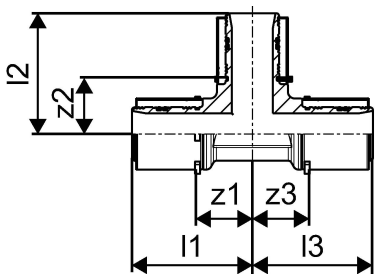

Application information Uponor S-Press tee

Specification

- with fixed press sleeve
- stop ring
- test safety

Application

- Tap water: The permanent operating temperature ranges from 0°C to 70°C at a maximum permanent operating pressure of 10 bar. The short-term malfunction temperature is 95°C for a period of 100 hours in the operating life time.

- Heating: The permanent operating temperature ranges up to 80°C at a maximum permanent operating pressure of 10 bar. The short-term malfunction temperature is 100°C for a period of 100 hours in the operating life time.

- if not different mentioned:
Male and female threads acc.to EN 10226-1.

Certification

- Approvals by local OM.
E.g.
- DVGW
- AENOR

Uponor S-Press tee 50-50-50

1046928

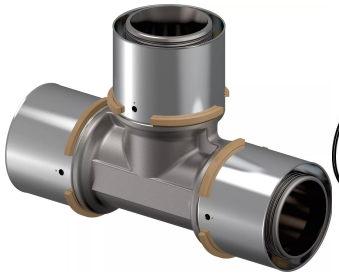

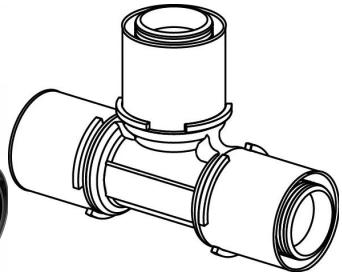

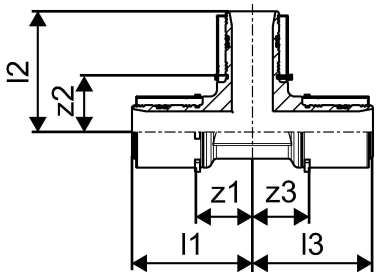

Product code

Item no EAN	4021598114258
Item no GF	35001046928
Item no GTIN	04021598114258
Item no VVS	045476050

Dimensions

Item Unit Height	53
Item Unit Length	160
Item Unit Weight	0,981
Item Unit Width	105
Item_UOM	pce

Measurements

Length (l1)	78,5
Length (l2)	78,5
Length (l3)	78,5
z1	40,6
Z2	40,6
Z3	40,6

Packaging

Packaging GTIN PL1	06414905460694
Packaging GTIN PL4	06414905555376
Packaging Height PL1	105
Packaging Height PL4	645
Packaging Length PL1	176
Packaging Length PL4	800
Packaging Quantity PL1	3
Packaging Quantity PL4	300
Packaging Type PL1	Base_Box

Packaging Type PL4	Pallet
Packaging Volume PL1	0,00373296
Packaging Volume PL4	0,6192
Packaging Weight PL1	2,983
Packaging Weight PL4	318,3
Packaging Width PL1	202
Packaging Width PL4	1200

Documents

Page with all documents

Uponor Corporation

Ilmalantori 4
00240, Helsinki
Finland

T +358 (0)20 129 211

www.uponor.com