Uponor Ecoflex tee Rp4-Rp4-Rp4

1078367

- Thread Rp", hemp sealing
- 6 bar, SDR 11 / 10 bar, SDR 7,4
- DR = dezincification resistance brass

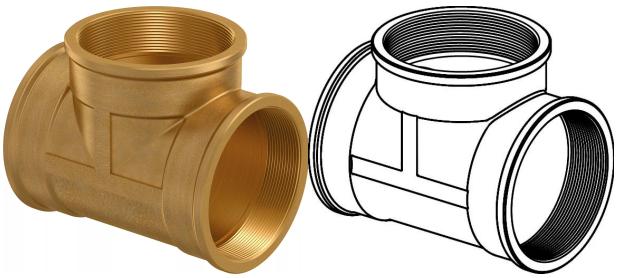

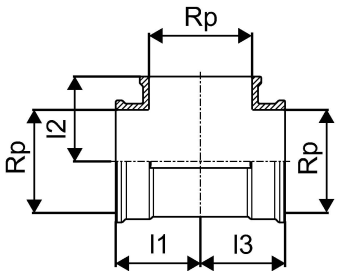

Application information Uponor Ecoflex tee

Specification

- Wipex fittings in corrosion-resistant brass, dezincification based on EN ISO 6509 with stainless steel screw.
- O-ring sealing between Wipex coupling and base fitting connectors
- Bolt set for couplers include a hex socket bolt in stainless steel and the nut as well as washer from brass
- Pre-open sleeve design with assembled support part for the dimension 63-110mm.

Application

- Fittings for pipe systems Thermo, Aqua, Quattro, Supra, Supra PLUS and Supra Standard
- Connection of PE and PE-Xa medium pipe to couplers with cylindrical inch male thread
- Max. operating temperature 95°C

Certification

- Approvals should be checked by local responsible person

Uponor Ecoflex tee Rp4-Rp4-Rp4

1078367

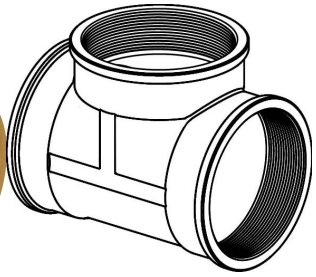

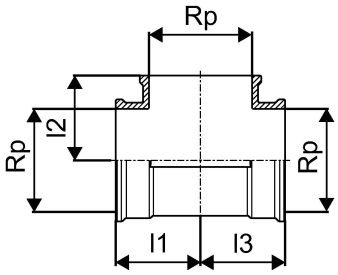

Measurements

Female thread Rp	4
Length (l1)	91
Length (l2)	91
Length (l3)	91

Product code

Item no EAN	4021598130265
Item no GF	35001078367
Item no GTIN	04021598130265
Item no LVI	1938512
Item no NOBB	49606945
Item no NRF	8361339
Item no RSK	2282487
Item no VVS	045288100

Dimensions

Item Unit Height	183
Item Unit Length	160
Item Unit Weight	3,44
Item Unit Width	129
Item_UOM	pce

Packaging

Packaging GTIN PL1	06414900328272
Packaging Height PL1	155
Packaging Length PL1	255
Packaging Quantity PL1	1
Packaging Type PL1	Base_Box
Packaging Volume PL1	0,007905
Packaging Weight PL1	3,55

Packaging Width PL1	200

Documents

Page with all documents

Uponor Corporation

Ilmalantori 4
00240, Helsinki
Finland

T +358 (0)20 129 211

www.uponor.com