Uponor Ecoflex VIP Aqua Single 110x15,1/175

1119052

- Warm tap water
- One medium pipe PE-Xa, SDR 7,4
- Max. load 10 bar / 95°C
- VIP + PEX foam, HDPE casing

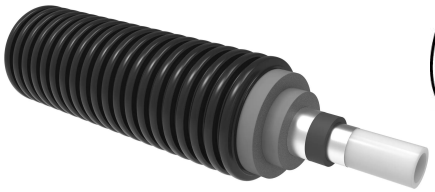

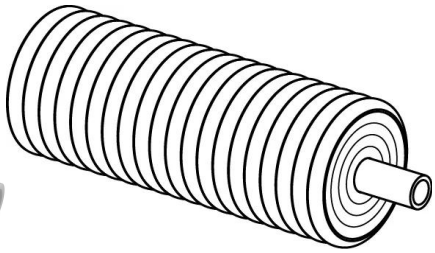

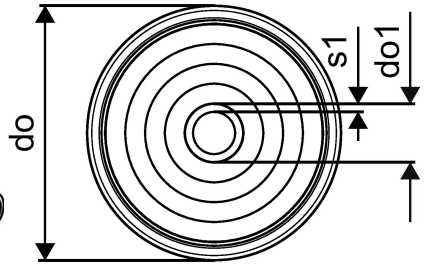

Application information Uponor Ecoflex VIP Aqua Single

Specification

- Flexible, pre-insulated, self-compensating plastic pipe system.
- Medium pipe: cross-linked polyethylene (PE-Xa) pipe based on EN ISO 15875, natural coloured, PN 10 (SDR 7,4)
- Insulating material: Revolutionary insulation material with extremely low lambda value in combination with permanently elastic closed-cell PE-X foam
- Casing pipe: Corrugated polyethylene (HDPE)

Application

- Transport of warm tap water for buried installations.
- Tap water operating temperature 70°C based on EN 15875
- Malfunction temperature 95°C
- Static verification for heavy traffic load of 60 tons

Certification

- Approval should be checked by local responsible person

Uponor Ecoflex VIP Aqua Single 110x15,1/175

1119052

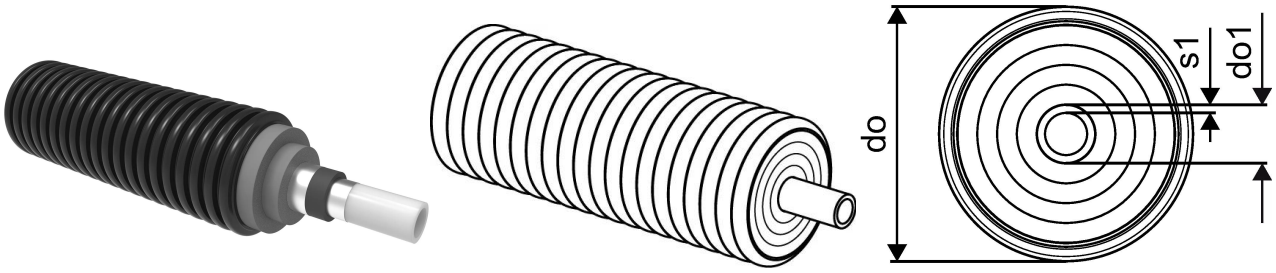

Technical data

Item (unit of measurement)	m
Item no VVS	087364110
Item no LVI	3010298
Item no NRF	8360969
Bending radius 2	1,3 m
Packaging Quantity PL1	100

Documents

Page with all documents

Uponor Corporation

Ilmalantori 4
00240, Helsinki
Finland

T +358 (0)20 129 211
E info@uponor.com
F +358 (0)20 129 2841

www.uponor.com