# Product data sheet



# GF Uponor Minitec coupling, rings 9,9x1,1

## 1005264

- Q&E
- Made of Brass
- With Q&E rings

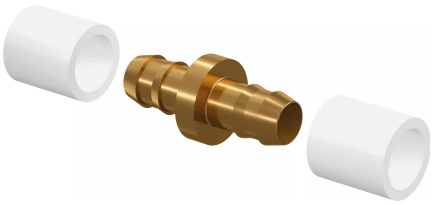

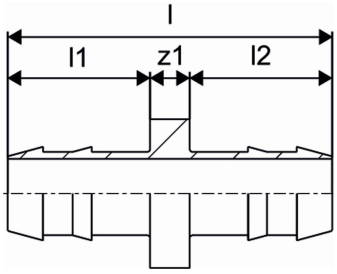


## About GF Uponor Minitec coupling, rings

### Specification

- Minitec underfloor heating system for fixation on solid floors or specified insulation materials
- Designed as sturdy pipe fixing system of minimum height, with integrated pipe laying channels for correct pipe laying distances
- For use with Uponor Minitec PE-Xa pipes 9.9 x 1.1 mm; allowing for straight and diagonal pipe laying
- Fire class E to BS EN 13501-1 (pipe and panels)
- Pipe spacing: Vz 5, 10, 15
- Net surface with overlapping nubs: 0,77m²

### Application

- Radiant underfloor heating and cooling
- Very low construction height
- For use with qualified filler materials

### Certification

- DIN CERTCO: 7F170-F

# GF Uponor Minitec coupling, rings 9,9x1,1

## 1005264

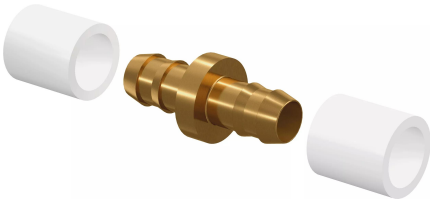

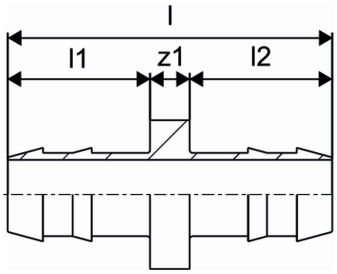


### Product code

| | |
|---|---|
| Item no EAN | 4021598024991 |
| Item no GF | 35001005264 |
| Item no GTIN | 04021598024991 |
| Item no LVI | 2024559 |
| Item no RSK | 2973230 |

### Dimensions

| | |
|---|---|
| Item Unit Height | 34 |
| Item Unit Length | 13 |
| Item Unit Weight | 0,011 |
| Item Unit Width | 13 |
| Item_UOM | pce |

### Measurements

| | |
|---|---|
| LENGTH_L | 32,8 |
| Length (l1) | 14,4 |
| Length (l2) | 14,4 |
| Wall thickness_s | 1,1 |
| z1 | 4 |

### Status

| | |
|---|---|
| MTO (longer delivery times) | Item available on request, minimum lead time 2 weeks |

### Packaging

| | |
|---|---|
| Packaging GTIN PL1 | 06414905251919 |
| Packaging GTIN PL3 | 06414905251926 |
| Packaging GTIN PL4 | 06414905251933 |
| Packaging Height PL1 | 30 |
| Packaging Height PL3 | 185 |

| | |
|---|---|
| Packaging Height PL4 | 570 |
| Packaging Length PL1 | 120 |
| Packaging Length PL3 | 185 |
| Packaging Length PL4 | 1120 |
| Packaging Quantity PL1 | 10 |
| Packaging Quantity PL3 | 100 |
| Packaging Quantity PL4 | 9600 |
| Packaging Type PL1 | Plastic_Bag |
| Packaging Type PL3 | Box |
| Packaging Type PL4 | Pallet |
| Packaging Volume PL1 | 0,00018 |
| Packaging Volume PL3 | 0,0031487 |
| Packaging Volume PL4 | 0,4775232 |
| Packaging Weight PL1 | 0,114 |
| Packaging Weight PL3 | 1,22 |
| Packaging Weight PL4 | 119,136 |
| Packaging Width PL1 | 50 |
| Packaging Width PL3 | 92 |
| Packaging Width PL4 | 748 |

## Technical documents

Download documents here

# Excellence in Flow

Visit our webpage to get in contact with your local specialist:
**www.georgfischer.com/locations**



**Uponor UK**

Blackmor Lane The Pavillion
WD18 8GA, Watford
UK

T +44 (0)1923 381212
E customerservice.uk.bfs@georgfischer.com

www.uponor.com/en-gb

+GF+