GF Silenta 3A elbow 87,5° 75mm

1146657

- Light blue, PP-material with inorganic filler
- According to BS EN 1451

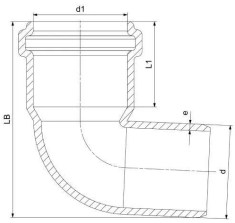

About GF Silenta 3A elbow 87,5°

Specification

- Manufactured with the latest generation of multilayer
(three different layers) polypropylene technology
- System according to the requirements of BS EN 1451
- Application area B to BS EN 1451
- 15 db(A) at 4l/s - tested to BS EN 14366
- Fire class D - s2, d2 to BS EN 13501-1
- Pipe diameters from 32 mm to 200 mm
- Wide range of fittings to give complete design freedom
- For use with GF Silent Clamp range

Application

Applications:
Silenta 3A is suitable for various wastewater types and areas of use, including:
- High end residential, multi-family residential, hotels,
healthcare, restaurants, etc
- Sustainable/green buildings
- Industrial facilities (short- and long-term use)
- Domestic sewage and rainwater
- Wastewater from kitchens, bathrooms, laundry rooms,
toilets, and similar spaces

Commercial/Industrial Wastewater:
- For untreated wastewater containing harmful substances
- Guidance relating to chemical resistance of Polypropylene
can be sought from ISO/TR 10358
- For full system chemical compatibility please contact GF
- Required details for assessment:
- Substance composition
- Concentration and pH values
- Quantities and flow rates
- Wastewater temperature

GF Silenta 3A elbow 87,5° 75mm

1146657

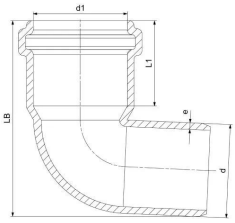

Status

Item Available From date	2026-03-01

Product code

Item no EAN	8698652001036
Item no GF	4704107501021
Item no GTIN	08698652001036
Item no NOBB	60823822
Item no NRF	1486153
Item no RSK	2832166
Item no VVS	186721075

Dimensions

Item Unit Height	145
Item Unit Length	100
Item Unit Weight	0,2
Item Unit Width	133
Item_UOM	pce

Packaging

Packaging GTIN PL1	06414900555494
Packaging GTIN PL2	06414900566063
Packaging GTIN PL4	06414900566070
Packaging Height PL1	145
Packaging Height PL2	360
Packaging Height PL4	924
Packaging Length PL1	100
Packaging Length PL2	590
Packaging Length PL4	1200
Packaging Quantity PL1	1
Packaging Quantity PL2	50

Packaging Quantity PL4	400
Packaging Type PL1	Piece
Packaging Type PL2	Box
Packaging Type PL4	Pallet
Packaging Volume PL1	0,0019285
Packaging Volume PL2	0,082836
Packaging Volume PL4	0,88704
Packaging Weight PL1	0,2
Packaging Weight PL2	11,04
Packaging Weight PL4	113,32
Packaging Width PL1	133
Packaging Width PL2	390
Packaging Width PL4	800

Measurements

Wall thickness_s	16
Z Measurement d	75
Z Measurement d1	75
Z Measurement e	2,3
Z Measurement L1	51

Technical documents

Download documents here

Uponor UK

Blackmor Lane The Pavillion
WD18 8GA, Watford
UK

T +44 (0)1923 381212
E
customerservice.uk.bfs@georgfischer.com