GF Aquasystem Transition with Loose Nut Green PP-R 3/4" 25

1148869

- Material: PP-R
- Color: Green
- Connection: Socket fusion

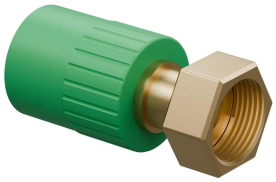

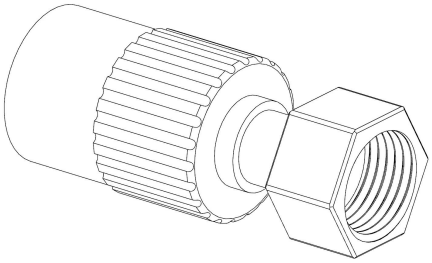

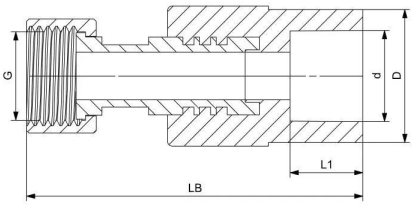

About GF Aquasystem Transition with Loose Nut Green PP-R

Specification

- AQUASYSTEM is one of the most reliable and high-quality PP-R systems on the market. It is ideal for transporting both hot and cold water in a variety of building systems as well as industrial and marine applications. The system features high temperature and pressure resistance while being hygienically safe and eligible for use in drinking water supply systems. Thanks to its chemical resistance behavior, the system is also a great choice for transferring or discharging chemical media.

Application

- Central heating systems
- Hot and cold water systems
- Drinking water and treated water supply systems
- Industrial Piping Systems (Transfer and discharge of chemicals)
- Air conditioner systems
- Solar Collectors

GF Aquasystem Transition with Loose Nut Green PP-R 3/4" 25

1148869

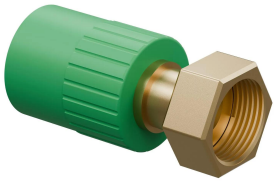

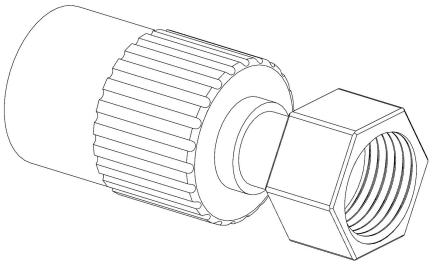

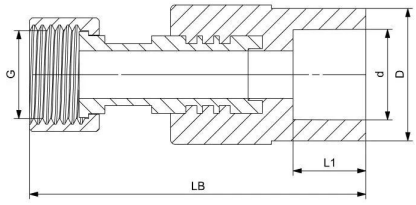

Status

Item Available From date	2025-10-01

Product code

Item no EAN	8698652018485
Item no GF	4302902513221
Item no GTIN	08698652018485

Dimensions

Item Unit Height	75
Item Unit Length	35
Item Unit Weight	0,108
Item Unit Width	35
Item_UOM	pce

Packaging

Packaging GTIN PL1	06414900144858
Packaging GTIN PL2	06414900279994
Packaging GTIN PL4	06414900280006
Packaging Height PL1	350
Packaging Height PL2	243
Packaging Height PL4	1200
Packaging Length PL1	300
Packaging Length PL2	415
Packaging Length PL4	1200
Packaging Quantity PL1	50
Packaging Quantity PL2	200

Packaging Quantity PL4	9600
Packaging Type PL1	Plastic_Bag
Packaging Type PL2	Medium_Box
Packaging Type PL4	Pallet
Packaging Volume PL1	0,003675
Packaging Volume PL2	0,02541294
Packaging Volume PL4	1,44
Packaging Weight PL1	5,45
Packaging Weight PL2	21,9
Packaging Weight PL4	1076,2
Packaging Width PL1	35
Packaging Width PL2	252
Packaging Width PL4	1000

Measurements

Z Measurement d	34
Z Measurement DD	34
Z Measurement g	3/4"
Z Measurement L1	16,5
Z Measurement LB	73

Technical documents

Download documents here

Uponor UK

Blackmor Lane The Pavillion
WD18 8GA, Watford
UK

T +44 (0)1923 381212
E
customerservice.uk.bfs@georgfischer.com