Product data sheet



GF Malleable Fittings socket 3/4

1154042

- Socket, right and left hand thread, ISO/EN M2 R-L

- RT ... right hand thread, LT ... left hand thread



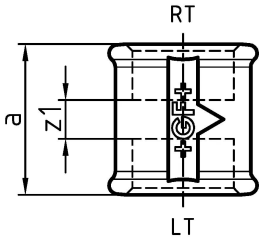

About GF Malleable Fittings 271 - socket, black

Specification

- Unique Whiteheart ductile Cast Iron to EN-GJMW-400-5 to BS EN 1562, design symbol A
- Thread type BSP - R or Rp to BS EN 10226-1 / ISO 7-1
- Union or flat-nut thread types to BS EN 228-1
- Manufactured to BS EN 10242 (ISO 49)
- Cast Iron is fire class A1 to BS EN 13501-1 (CWFT) acc. to Commission Decision 96/603/EC (as amended)
- Natural Black or Galvanized (99.995 zinc)
- Coated with medical-grade oil for corrosion protection
- Suitable for systems covered by the Pressure Equipment Safety Regulation:2016
- Max. pressure 25 bar up to 120 degrees, between 120-300 degrees use interpolated values, Max. 20bar at 300 degrees
- Sizes from ¼" to 4"

Application

- Heating - LTHW, MTHW and HTHW
- Steam
- Chilled water and cooling applications
- Compressed air
- Fuel gases
- Fuel oils
- Fire defence / sprinklers

GF Malleable Fittings socket 3/4

1154042



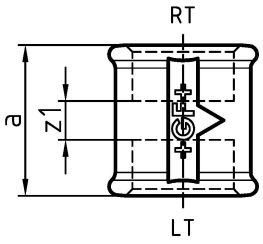

Status

Item Available From date	2025-09-05

Product code

Item no EAN	7611205328535
Item no GF	770271105
Item no GTIN	07611205328535
Item no RSK	1311349
Item no VVS	004271106

Dimensions

Item Unit Height	38
Item Unit Length	38
Item Unit Weight	0,115
Item Unit Width	39
Item_UOM	pce

Packaging

Packaging GTIN PL1	07611205528539
Packaging GTIN PL2	07611205128531
Packaging GTIN PL4	06414900121422
Packaging Height PL1	38
Packaging Height PL2	200
Packaging Height PL4	729
Packaging Length PL1	180
Packaging Length PL2	260
Packaging Length PL4	1200
Packaging Quantity PL1	10
Packaging Quantity PL2	80

Packaging Quantity PL4	4320
Packaging Type PL1	Plastic_Bag
Packaging Type PL2	Medium_Box
Packaging Type PL4	Pallet
Packaging Volume PL1	0,0036252
Packaging Volume PL2	0,00988
Packaging Volume PL4	0,69984
Packaging Weight PL1	1,16
Packaging Weight PL2	9,38
Packaging Weight PL4	531,52
Packaging Width PL1	530
Packaging Width PL2	190
Packaging Width PL4	800

Measurements

Z Measurement A	39
Z Measurement d	3/4
z1	9

Technical documents

Download documents here

Excellence in Flow

Visit our webpage to get in contact with your local specialist:
www.georgfischer.com/locations



Uponor UK

Blackmor Lane The Pavillion
WD18 8GA, Watford
UK

T +44 (0)1923 381212
E customerservice.uk.bfs@georgfischer.com

www.uponor.com/en-gb

+GF+