References

Stylish rock home was renovated with practical viewpoint



Uponor involvement

-

Stylish rock home was renovated with practical viewpoint

Sipe Santapukki's appartment in the small multi story building that was built in 1930's was renovated thoroughly. Practicality, intimacy and energy efficient were the starting point for the renovation. Uponor's underfloor heating system and Drain gully system was chosen for the renovation.
Sipe Santapuki, from the famous Finnish band called Apulanta, and his family were looking for that perfect house for a long time. When one finally was found, the renovation was extensive. Small apartment building was built in 1930's and renovated in the 80's so there was a need for profound renovation.

Project Facts:

Location
Lahti, Finland

Completion
2019

Building Type
Multi storey building

Product systems
Radiant Heating & Cooling, Sewer,
Indoor (Soil & Waste)

Project Type
Renovation

Partners

Owner: Sipe Santapukki
HVAC contractor: LVI-Putkilinkki Oy,
Jyrki Kourunen

Stylish rock home was renovated with practical viewpoint







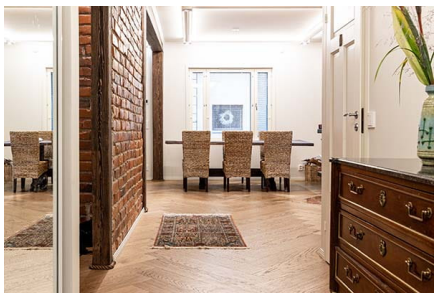

Address

Uponor UK
The Pavilion, Blackmoor Lane,
Watford, WD18 8GA

Phone 01923 381212
E-Mail
customerservice.uk.bfs@georgfischer.com
W www.uponor.com