References

Distribution system for a reference building in the center of Bratislava



Uponor involvement

Drinking water delivery: MLC 16 till 50 mm, MLC Riser 63 till 110 mm | Heating: MLC 16 till 50 mm

Distribution system for a reference building in the center of Bratislava

A unique multifunctional project in the centre of Bratislava

Project Facts:

Location Bratislava, Slovakia	Completion 2019	
Building Type Multi storey building	Product systems Multilayer Pipe Systems, Radiator connection	
Address STEIN2,	Website https://www.yit.sk/	Project Type New building

Partners

- Heracle s.r.o., Galvaniho 8,
  821 04 Bratislava

A unique multifunctional project in the centre of Bratislava on the site of the former Stein Brewery, offering timeless housing. The apartment section required a complete delivery of distribution pipelines and systems for mounting radiators using

thermally insulated MLC piping ranging from 16 to 50 mm in diameter.
The plumbing in the TAP WATER section involved complete delivery of distribution pipelines and systems using thermally insulated MLC piping ranging from 16 to 50 mm in diameter.
A unique modular system using MLC Riser piping ranging from 63 up to 110mm in diameter was used in the Plumbing section for waste stack connections.

Distribution system for a reference building in the center of Bratislava







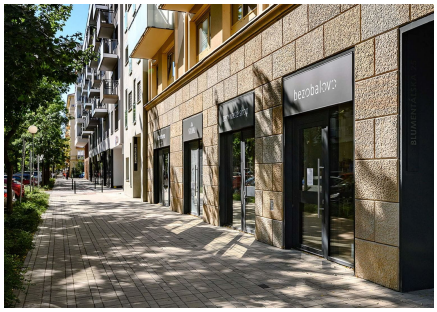









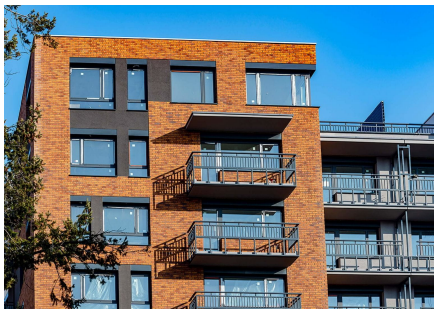


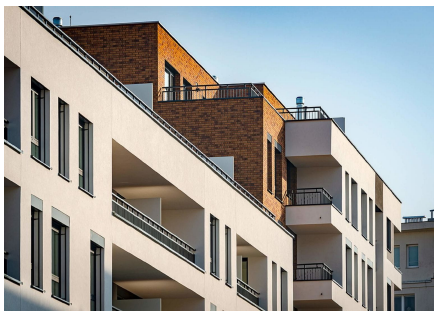
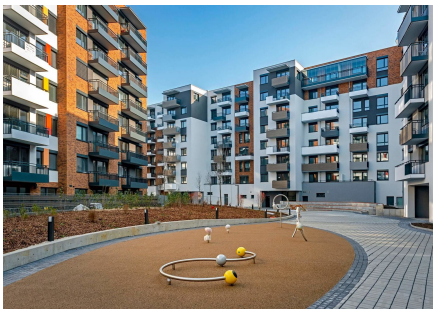


Address

Uponor UK
The Pavilion, Blackmoor Lane,
Watford, WD18 8GA

Phone 01923 381212
E-Mail
customerservice.uk.bfs@georgfischer.com
W www.uponor.com