# ChlorFIT Acoplamiento de Accesorios Reductores

## Project information

| | |
|---|---|
| Job name: | Location: |
| Engineer: | Fecha de envío: |
| Contractor: | Presentada por: |
| Manufacturer's representative: | Approved by: |

## Technical data

Material CPVC

## Product information and application use

Utilice los acoplamientos de CPVC Corzan® ChlorFIT® Schedule 80 de Uponor en sistemas de agua potable fría y caliente, así como en aplicaciones hidrónicas de calefacción y refrigeración.

*Corzan® is a registered trademark of Lubrizol Advanced Materials, Inc.*

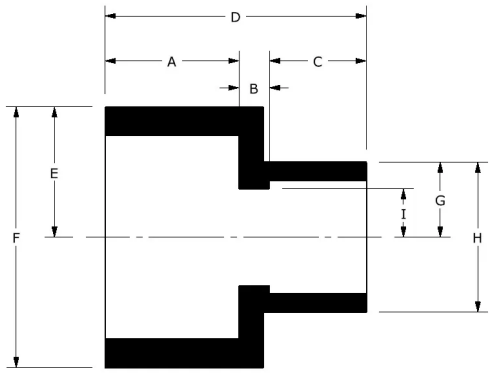


| Part name | Part no. | A [inch] | B [inch] | C [inch] | D [inch] | E [inch] | F [inch] | G [inch] | H [inch] | I [inch] | End Type 1 |
|---|---|---|---|---|---|---|---|---|---|---|---|
| 3/4" x 1/2" CPVC 80 Reducing Coupling (SxS) | 9829101 | 1.047 | 0.11 | 0.922 | 2.079 | 0.755 | 1.51 | 0.64 | 1.28 | 0.28 | Socket 3/4" |
| 1" x 1/2" CPVC 80 Reducing Coupling (SxS) | 9829130 | 1.188 | 0.1 | 0.922 | 2.21 | 0.925 | 1.85 | 0.64 | 1.28 | 0.28 | Socket 1" |
| 1" x 3/4" CPVC 80 Reducing Coupling (SxS) | 9829131 | 1.134 | 0.117 | 1.009 | 2.26 | 0.928 | 1.857 | 0.763 | 1.526 | 0.41 | Socket 1" |
| 1-1/4" x 3/4" CPVC 80 Reducing Coupling (SxS), Bushed | 9829167FB | 1.272 | 0.686 | 1.012 | 2.97 | 1.044 | 2.088 | 1.09 | 2.18 | 0.82 | Socket 1-1/4" |
| 1-1/4" x 1" CPVC 80 Reducing Coupling (SxS), Bushed | 9829168FB | 1.272 | 0.567 | 1.148 | 2.987 | 1.044 | 2.088 | 1.089 | 2.178 | 0.525 | Socket 1-1/4" |
| 1-1/2" x 1/2" CPVC 80 Reducing Coupling (SxS), Bushed | 9829209FB | 1.394 | 0.108 | 1.151 | 2.654 | 1.302 | 2.603 | 0.928 | 1.855 | 0.526 | Socket 1-1/2" |
| 1-1/2" x 3/4" CPVC 80 Reducing Coupling (SxS), Bushed | 9829210FB | 1.394 | 0.52 | 1.022 | 2.937 | 1.302 | 2.603 | 0.928 | 1.855 | 0.411 | Socket 1-1/2" |
| 1-1/2" x 1" CPVC 80 Reducing Coupling (SxS) | 9829211 | 1.438 | 0.124 | 1.188 | 2.75 | 1.25 | 2.5 | 0.925 | 1.85 | 0.525 | Socket 1-1/2" |
| 1-1/2" x 1-1/4" CPVC 80 Reducing Coupling (SxS) | 9829212 | 1.438 | 0.1 | 1.312 | 2.85 | 1.25 | 2.5 | 1.065 | 2.13 | 0.645 | Socket 1-1/2" |
| 2" x 1/2" CPVC 80 Reducing Coupling (SxS), Bushed | 9829247FB | 1.69 | 0.316 | 1.147 | 3.153 | 1.587 | 3.174 | 0.881 | 1.762 | 0.554 | Socket 2" |
| 2" x 3/4" CPVC 80 Reducing Coupling (SxS), Bushed | 9829248FB | 1.69 | 0.316 | 1.147 | 3.153 | 1.587 | 3.174 | 0.881 | 1.762 | 0.554 | Socket 2" |
| 2" x 1" CPVC 80 Reducing Coupling (SxS) | 9829249 | 1.562 | 0.355 | 1.133 | 3.05 | 1.52 | 3.04 | 0.875 | 1.75 | 0.565 | Socket 2" |
| 2" x 1-1/4" CPVC 80 Reducing Coupling (SxS) | 9829250 | 1.562 | 0.126 | 1.312 | 3 | 1.52 | 3.04 | 1.065 | 2.13 | 0.75 | Socket 2" |
| 2" x 1-1/2" CPVC 80 Reducing Coupling (SxS) | 9829251 | 1.562 | 0.107 | 1.381 | 3.05 | 1.52 | 3.04 | 1.252 | 2.504 | 0.76 | Socket 2" |
| 2-1/2" x 1/2" CPVC 80 Reducing Coupling (SxS), Bushed | 9829287FB | 1.822 | 0.918 | 0.903 | 3.643 | 1.813 | 3.627 | 1.195 | 2.39 | 0.307 | Socket 2-1/2" |
| 2-1/2" x 3/4" CPVC 80 Reducing Coupling (SxS), Bushed | 9829288FB | 1.822 | 0.814 | 1.007 | 3.643 | 1.813 | 3.627 | 1.23 | 2.459 | 0.411 | Socket 2-1/2" |
| 2-1/2" x 1" CPVC 80 Reducing Coupling (SxS), Bushed | 9829289FB | 1.759 | 0.687 | 1.141 | 3.586 | 1.81 | 3.62 | 1.063 | 2.125 | 0.52 | Socket 2-1/2" |
| 2-1/2" x 1-1/4" CPVC 80 Reducing Coupling (SxS), Bushed | 9829290FB | 1.822 | 0.589 | 1.272 | 3.683 | 1.813 | 3.627 | 1.23 | 2.459 | 0.687 | Socket 2-1/2" |
| 2-1/2" x 1-1/2" CPVC 80 Reducing Coupling (SxS) | 9829291 | 1.759 | 0.14 | 1.381 | 3.28 | 1.75 | 3.5 | 1.19 | 2.38 | 0.875 | Socket 2-1/2" |
| 2-1/2" x 2" CPVC 80 Reducing Coupling (SxS), Bushed | 9829292FB | 1.789 | 0.649 | 1.63 | 4.067 | 1.744 | 3.488 | 1.772 | 3.545 | 1.03 | Socket |

© 2026 Uponor North America. All Rights Reserved

| | | | | | | | | | | | | |
|---|---|---|---|---|---|---|---|---|---|---|---|---|
| | | | | | | | | | | | | 2-1/2" |
| | 3" x 1" CPVC 80 Reducing Coupling (SxS), Bushed | 9829335FB | 1.933 | 0.85 | 1.143 | 3.926 | 2.267 | 4.533 | 1.52 | 3.039 | 0.524 | Socket 3" |
| | 3" x 1-1/2" CPVC 80 Reducing Coupling (SxS), Bushed | 9829337FB | 1.893 | 1.173 | 1.501 | 4.567 | 2.096 | 4.192 | 1.981 | 3.963 | 0.815 | Socket 3" |
| | 3" x 2" CPVC 80 Reducing Coupling (SxS) | 9829338 | 1.945 | 0.165 | 1.5 | 3.61 | 2.196 | 4.391 | 1.515 | 3.03 | 0.98 | Socket 3" |
| | 3" x 2-1/2" CPVC 80 Reducing Coupling (SxS), Bushed | 9829339FB | 1.893 | 0.678 | 1.843 | 4.413 | 2.096 | 4.192 | 1.981 | 3.963 | 1.2 | Socket 3" |
| | 4" x 1" CPVC 80 Reducing Coupling (SxS), Bushed | 9829417FB | 2.304 | 1.487 | 1.141 | 4.932 | 2.828 | 5.655 | 2.208 | 4.416 | 0.52 | Socket 4" |
| | 4" x 1-1/2" CPVC 80 Reducing Coupling (SxS), Bushed | 9829419FB | 2.304 | 1.103 | 1.542 | 4.949 | 2.828 | 5.655 | 2.208 | 4.416 | 0.761 | Socket 4" |
| | 4" x 2" CPVC 80 Reducing Coupling (SxS), Bushed | 9829420FB | 2.304 | 0.217 | 1.861 | 4.382 | 2.828 | 5.655 | 2.208 | 4.416 | 1.454 | Socket 4" |
| ✔ | 4" x 2-1/2" CPVC 80 Reducing Coupling (SxS), Bushed | 9829421FB | 2.304 | 0.593 | 1.894 | 4.791 | 2.828 | 5.655 | 2.208 | 4.416 | 1.225 | Socket 4" |
| | 4" x 3" CPVC 80 Reducing Coupling (SxS) | 9829422 | 2.253 | 0.254 | 1.883 | 4.39 | 2.763 | 5.527 | 2.204 | 4.407 | 1.46 | Socket 4" |
| | 6" x 1-1/2" CPVC 80 Reducing Coupling (SxS), Bushed, 3 Step | 9829527FB | 3.04 | 2.937 | 1.486 | 7.463 | 3.78 | 7.56 | 1.981 | 3.963 | 0.815 | Socket 6" |
| | 6" x 2" CPVC 80 Reducing Coupling (SxS), Bushed | 9829528FB | 4.456 | 4.602 | 1.562 | 10.62 | 3.959 | 7.919 | 2.755 | 5.51 | 1 | Socket 6" |
| | 6" x 2-1/2" CPVC 80 Reducing Coupling (SxS), Bushed, 2 Step | 9829529FB | 3.04 | 2.442 | 1.843 | 7.325 | 3.78 | 7.56 | 1.845 | 3.69 | 1.2 | Socket 6" |
| | 6" x 3" CPVC 80 Reducing Coupling (SxS), Bushed | 9829530FB | 4.456 | 4.23 | 1.966 | 10.652 | 3.959 | 7.919 | 2.813 | 5.626 | 1.654 | Socket 6" |
| | 6" x 4" CPVC 80 Reducing Coupling (SxS) | 9829532 | 4.456 | 3.456 | 2.26 | 10.172 | 3.959 | 7.919 | 2.755 | 5.51 | 1.943 | Socket 6" |
| | 8" x 4" CPVC 80 Reducing Coupling (SxS), Bushed | 9829582FB | 4.033 | 2.107 | 3.037 | 9.176 | 4.9 | 9.8 | 3.903 | 7.806 | 3.074 | Socket 8" |
| | 8" x 6" CPVC 80 Reducing Coupling (SxS) | 9829585 | 4.033 | 2.107 | 3.037 | 9.176 | 4.9 | 9.8 | 3.903 | 7.806 | 3.074 | Socket 8" |

| | Part name | Part no. | End Type 2 | Operating Temperature 1 [°F] | Operating Temperature 2 [°F] | Weight per UOM [lbs/UOM] |
|---|---|---|---|---|---|---|
| | 3/4" x 1/2" CPVC 80 Reducing Coupling (SxS) | 9829101 | Socket 1/2" | 73 °F (23 °C) at 690 psi (23 °C) | 180 °F (82 °C) at 170 psi (82 °C) | 0.1 |
| | 1" x 1/2" CPVC 80 Reducing Coupling (SxS) | 9829130 | Socket 1/2" | 73 °F (23 °C) at 630 psi (23 °C) | 180 °F (82 °C) at 155 psi (82 °C) | 0.14 |
| | 1" x 3/4" CPVC 80 Reducing Coupling (SxS) | 9829131 | Socket 3/4" | 73 °F (23 °C) at 630 psi (23 °C) | 180 °F (82 °C) at 155 psi (82 °C) | 0.15 |
| | 1-1/4" x 3/4" CPVC 80 Reducing Coupling (SxS), Bushed | 9829167FB | Socket 3/4" | 73 °F (23 °C) at 520 psi (23 °C) | 180 °F (82 °C) at 130 psi (82 °C) | 0.18 |
| | 1-1/4" x 1" CPVC 80 Reducing Coupling (SxS), Bushed | 9829168FB | Socket 1" | 73 °F (23 °C) at 520 psi (23 °C) | 180 °F (82 °C) at 130 psi (82 °C) | 0.37 |
| | 1-1/2" x 1/2" CPVC 80 Reducing Coupling (SxS), Bushed | 9829209FB | Socket 1/2" | 73 °F (23 °C) at 470 psi (23 °C) | 180 °F (82 °C) at 115 psi (82 °C) | 0.23 |
| | 1-1/2" x 3/4" CPVC 80 Reducing Coupling (SxS), Bushed | 9829210FB | Socket 3/4" | 73 °F (23 °C) at 470 psi (23 °C) | 180 °F (82 °C) at 115 psi (82 °C) | 0.94 |
| | 1-1/2" x 1" CPVC 80 Reducing Coupling (SxS) | 9829211 | Socket 1" | 73 °F (23 °C) at 470 psi (23 °C) | 180 °F (82 °C) at 115 psi (82 °C) | 0.29 |
| | 1-1/2" x 1-1/4" CPVC 80 Reducing Coupling (SxS) | 9829212 | Socket 1-1/4" | 73 °F (23 °C) at 470 psi (23 °C) | 180 °F (82 °C) at 115 psi (82 °C) | 0.29 |
| | 2" x 1/2" CPVC 80 Reducing Coupling (SxS), Bushed | 9829247FB | Socket 1/2" | 73 °F (23 °C) at 400 psi (23 °C) | 180 °F (82 °C) at 100 psi (82 °C) | 0.3 |
| | 2" x 3/4" CPVC 80 Reducing Coupling (SxS), Bushed | 9829248FB | Socket 3/4" | 73 °F (23 °C) at 400 psi (23 °C) | 180 °F (82 °C) at 100 psi (82 °C) | 0.61 |
| | 2" x 1" CPVC 80 Reducing Coupling (SxS) | 9829249 | Socket 1" | 73 °F (23 °C) at 400 psi (23 °C) | 180 °F (82 °C) at 100 psi (82 °C) | 0.62 |
| | 2" x 1-1/4" CPVC 80 Reducing Coupling (SxS) | 9829250 | Socket 1-1/4" | 73 °F (23 °C) at 400 psi (23 °C) | 180 °F (82 °C) at 100 psi (82 °C) | 0.71 |
| | 2" x 1-1/2" CPVC 80 Reducing Coupling (SxS) | 9829251 | Socket 1-1/2" | 73 °F (23 °C) at 400 psi (23 °C) | 180 °F (82 °C) at 100 psi (82 °C) | 0.71 |
| | 2-1/2" x 1/2" CPVC 80 Reducing Coupling (SxS), Bushed | 9829287FB | Socket 1/2" | 73 °F (23 °C) at 420 psi (23 °C) | 180 °F (82 °C) at 105 psi (82 °C) | 0.66 |
| | 2-1/2" x 3/4" CPVC 80 Reducing Coupling (SxS), Bushed | 9829288FB | Socket 3/4" | 73 °F (23 °C) at 420 psi (23 °C) | 180 °F (82 °C) at 105 psi (82 °C) | 0.67 |

© 2026 Uponor North America. All Rights Reserved

| | | | | | | |
|---|---|---|---|---|---|---|
| | 2-1/2" x 1" CPVC 80 Reducing Coupling (SxS), Bushed | 9829289FB | Socket 1" | 73 °F (23 °C) at 420 psi (23 °C) | 180 °F (82 °C) at 105 psi (82 °C) | 0.64 |
| | 2-1/2" x 1-1/4" CPVC 80 Reducing Coupling (SxS), Bushed | 9829290FB | Socket 1-1/4" | 73 °F (23 °C) at 420 psi (23 °C) | 180 °F (82 °C) at 105 psi (82 °C) | 0.59 |
| | 2-1/2" x 1-1/2" CPVC 80 Reducing Coupling (SxS) | 9829291 | Socket 1-1/2" | 73 °F (23 °C) at 420 psi (23 °C) | 180 °F (82 °C) at 105 psi (82 °C) | 0.8 |
| | 2-1/2" x 2" CPVC 80 Reducing Coupling (SxS), Bushed | 9829292FB | Socket 2" | 73 °F (23 °C) at 420 psi (23 °C) | 180 °F (82 °C) at 105 psi (82 °C) | 1.2 |
| | 3" x 1" CPVC 80 Reducing Coupling (SxS), Bushed | 9829335FB | Socket 1" | 73 °F (23 °C) at 370 psi (23 °C) | 180 °F (82 °C) at 90 psi (82 °C) | 0.7 |
| | 3" x 1-1/2" CPVC 80 Reducing Coupling (SxS), Bushed | 9829337FB | Socket 1-1/2" | 73 °F (23 °C) at 370 psi (23 °C) | 180 °F (82 °C) at 90 psi (82 °C) | 0.93 |
| | 3" x 2" CPVC 80 Reducing Coupling (SxS) | 9829338 | Socket 2" | 73 °F (23 °C) at 370 psi (23 °C) | 180 °F (82 °C) at 90 psi (82 °C) | 1 |
| | 3" x 2-1/2" CPVC 80 Reducing Coupling (SxS), Bushed | 9829339FB | Socket 2-1/2" | 73 °F (23 °C) at 370 psi (23 °C) | 180 °F (82 °C) at 90 psi (82 °C) | 1.56 |
| | 4" x 1" CPVC 80 Reducing Coupling (SxS), Bushed | 9829417FB | Socket 1" | 73 °F (23 °C) at 320 psi (23 °C) | 180 °F (82 °C) at 80 psi (82 °C) | 2.43 |
| | 4" x 1-1/2" CPVC 80 Reducing Coupling (SxS), Bushed | 9829419FB | Socket 1-1/2" | 73 °F (23 °C) at 320 psi (23 °C) | 180 °F (82 °C) at 80 psi (82 °C) | 2.56 |
| | 4" x 2" CPVC 80 Reducing Coupling (SxS), Bushed | 9829420FB | Socket 2" | 73 °F (23 °C) at 320 psi (23 °C) | 180 °F (82 °C) at 80 psi (82 °C) | 2.61 |
| ✔ | 4" x 2-1/2" CPVC 80 Reducing Coupling (SxS), Bushed | 9829421FB | Socket 2-1/2" | 73 °F (23 °C) at 320 psi (23 °C) | 180 °F (82 °C) at 80 psi (82 °C) | 2.33 |
| | 4" x 3" CPVC 80 Reducing Coupling (SxS) | 9829422 | Socket 3" | 73 °F (23 °C) at 320 psi (23 °C) | 180 °F (82 °C) at 80 psi (82 °C) | 1.82 |
| | 6" x 1-1/2" CPVC 80 Reducing Coupling (SxS), Bushed, 3 Step | 9829527FB | Socket 1-1/2" | 73 °F (23 °C) at 280 psi (23 °C) | 180 °F (82 °C) at 70 psi (82 °C) | 8.23 |
| | 6" x 2" CPVC 80 Reducing Coupling (SxS), Bushed | 9829528FB | Socket 2" | 73 °F (23 °C) at 280 psi (23 °C) | 180 °F (82 °C) at 70 psi (82 °C) | 2.09 |
| | 6" x 2-1/2" CPVC 80 Reducing Coupling (SxS), Bushed, 2 Step | 9829529FB | Socket 2-1/2" | 73 °F (23 °C) at 280 psi (23 °C) | 180 °F (82 °C) at 70 psi (82 °C) | 8.23 |
| | 6" x 3" CPVC 80 Reducing Coupling (SxS), Bushed | 9829530FB | Socket 3" | 73 °F (23 °C) at 280 psi (23 °C) | 180 °F (82 °C) at 70 psi (82 °C) | 8.23 |
| | 6" x 4" CPVC 80 Reducing Coupling (SxS) | 9829532 | Socket 4" | 73 °F (23 °C) at 280 psi (23 °C) | 180 °F (82 °C) at 70 psi (82 °C) | 7.3 |
| | 8" x 4" CPVC 80 Reducing Coupling (SxS), Bushed | 9829582FB | Socket 4" | 73 °F (23 °C) at 250 psi (23 °C) | 180 °F (82 °C) at 60 psi (82 °C) | 13.44 |
| | 8" x 6" CPVC 80 Reducing Coupling (SxS) | 9829585 | Socket 6" | 73 °F (23 °C) at 250 psi (23 °C) | 180 °F (82 °C) at 60 psi (82 °C) | 8.23 |

| Part name | Part no. | Codes | Standards | Listings |
|---|---|---|---|---|
| ChlorFIT Acoplamiento de Accesorios Reductores | All | UPC\|IBC\|IRC\|IPC\|UMC\|NSPC\|IMC | ASTM F439\|NSF/ANSI/CAN 61\|NSF/ANSI 14 | ULC\|NSFpw-G\|U.P.Code |
| In addition, the following parts have additional codes, standards, or listings: | | | | |
| 3/4" x 1/2" CPVC 80 Reducing Coupling (SxS) | 9829101 | | | ICC-ES-PMG |
| 1" x 1/2" CPVC 80 Reducing Coupling (SxS) | 9829130 | | | ICC-ES-PMG |
| 1" x 3/4" CPVC 80 Reducing Coupling (SxS) | 9829131 | | | ICC-ES-PMG |
| 1-1/4" x 3/4" CPVC 80 Reducing Coupling (SxS), Bushed | 9829167FB | | | ICC-ES-PMG |
| 1-1/4" x 1" CPVC 80 Reducing Coupling (SxS), Bushed | 9829168FB | | | ICC-ES-PMG |
| 1-1/2" x 1/2" CPVC 80 Reducing Coupling (SxS), Bushed | 9829209FB | | | ICC-ES-PMG |
| 1-1/2" x 3/4" CPVC 80 Reducing Coupling (SxS), Bushed | 9829210FB | | | ICC-ES-PMG |
| 1-1/2" x 1" CPVC 80 Reducing Coupling (SxS) | 9829211 | | | ICC-ES-PMG |
| 1-1/2" x 1-1/4" CPVC 80 Reducing Coupling (SxS) | 9829212 | | | ICC-ES-PMG |
| 2" x 1/2" CPVC 80 Reducing Coupling (SxS), Bushed | 9829247FB | | | ICC-ES-PMG |
| 2" x 3/4" CPVC 80 Reducing Coupling (SxS), Bushed | 9829248FB | | | ICC-ES-PMG |
| 2" x 1" CPVC 80 Reducing Coupling | 9829249 | | | ICC-ES-PMG |

© 2026 Uponor North America. All Rights Reserved

| | | |
|---|---|---|
| (SxS) | | |
| 2" x 1-1/4" CPVC 80 Reducing Coupling (SxS) | 9829250 | ICC-ES-PMG |
| 2" x 1-1/2" CPVC 80 Reducing Coupling (SxS) | 9829251 | ICC-ES-PMG |
| 2-1/2" x 1/2" CPVC 80 Reducing Coupling (SxS), Bushed | 9829287FB | ICC-ES-PMG |
| 2-1/2" x 3/4" CPVC 80 Reducing Coupling (SxS), Bushed | 9829288FB | ICC-ES-PMG |
| 2-1/2" x 1" CPVC 80 Reducing Coupling (SxS), Bushed | 9829289FB | ICC-ES-PMG |
| 2-1/2" x 1-1/4" CPVC 80 Reducing Coupling (SxS), Bushed | 9829290FB | ICC-ES-PMG |
| 2-1/2" x 1-1/2" CPVC 80 Reducing Coupling (SxS) | 9829291 | ICC-ES-PMG |
| 2-1/2" x 2" CPVC 80 Reducing Coupling (SxS), Bushed | 9829292FB | ICC-ES-PMG |
| 3" x 1" CPVC 80 Reducing Coupling (SxS), Bushed | 9829335FB | ICC-ES-PMG |
| 3" x 1-1/2" CPVC 80 Reducing Coupling (SxS), Bushed | 9829337FB | ICC-ES-PMG |
| 3" x 2" CPVC 80 Reducing Coupling (SxS) | 9829338 | ICC-ES-PMG |
| 3" x 2-1/2" CPVC 80 Reducing Coupling (SxS), Bushed | 9829339FB | ICC-ES-PMG |
| 4" x 1" CPVC 80 Reducing Coupling (SxS), Bushed | 9829417FB | ICC-ES-PMG |
| 4" x 1-1/2" CPVC 80 Reducing Coupling (SxS), Bushed | 9829419FB | ICC-ES-PMG |
| 4" x 2" CPVC 80 Reducing Coupling (SxS), Bushed | 9829420FB | ICC-ES-PMG |
| 4" x 2-1/2" CPVC 80 Reducing Coupling (SxS), Bushed | 9829421FB | ICC-ES-PMG |
| 4" x 3" CPVC 80 Reducing Coupling (SxS) | 9829422 | ICC-ES-PMG |
| 6" x 1-1/2" CPVC 80 Reducing Coupling (SxS), Bushed, 3 Step | 9829527FB | ICC-ES-PMG |
| 6" x 2" CPVC 80 Reducing Coupling (SxS), Bushed | 9829528FB | ICC-ES-PMG |
| 6" x 2-1/2" CPVC 80 Reducing Coupling (SxS), Bushed, 2 Step | 9829529FB | ICC-ES-PMG |
| 6" x 3" CPVC 80 Reducing Coupling (SxS), Bushed | 9829530FB | ICC-ES-PMG |
| 6" x 4" CPVC 80 Reducing Coupling (SxS) | 9829532 | ICC-ES-PMG |

## Installation

Realice las conexiones mediante soldadura con solvente utilizando imprimación y cemento solvente diseñado específicamente para tuberías y accesorios de CPVC Cédula 80. Consulte el Manual de Uponor ChlorFIT o la Hoja de instrucciones de soldadura con solvente de Uponor ChlorFIT para obtener detalles completos.

## Related applications

Agua doméstica

Tuberías hidrónicas

## Footnotes

-

## Contact information

Uponor Inc.
5925 148th Street West
Apple Valley, MN 55124
T 800.321.4739

Uponor Ltd.
6510 Kennedy Road
Mississauga, ON L5T 2X4
T 888.594.7726

© 2026 Uponor North America. All Rights Reserved