Uponor Uni-C Nipple compressione MLC 1/2"MT-1/2"MT

1013894

- raccordi ad avvitamento realizzati in ottone detensionato e stagnato
- conformi al Decreto Ministeriale n.174 del 6 aprile 2004 per il trasporto dell'acqua potabile
- certificati DVGW
- compatibili con gli adattatori ad avvitamento Uponor MLC
- filettatura maschio ISO 228-1

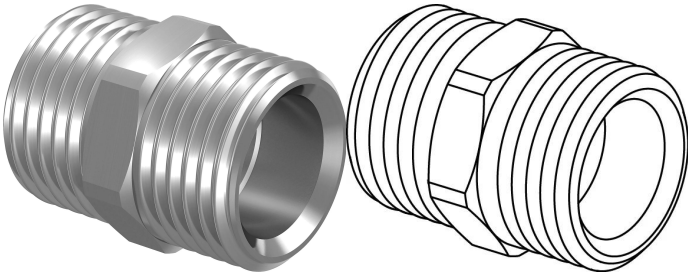

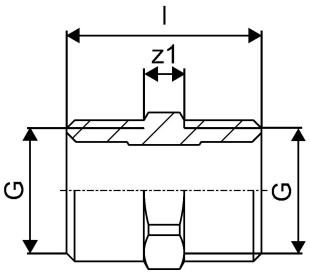

No about information

Uponor Uni-C Nipple compressione MLC 1/2"MT-1/2"MT

1013894

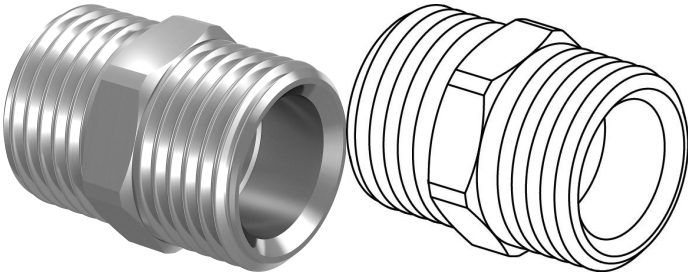

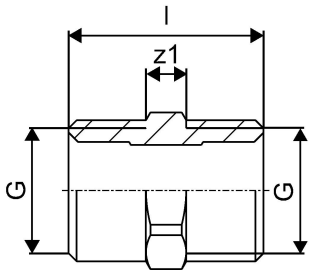

Informazioni tecniche

Prodotto (unità di misura)	pz
Item no VVS	045465104
Item no NRF	5071751
Lunghezza (l)	29 mm
Packaging Quantity PL1	40
Packaging Quantity PL3	160
Packaging Quantity PL4	15360

Documenti tecnici

Download documenti

Uponor Italia

Via Torri Bianche 3 3
20871, Vimercate
Italia

T +39 039 635821
Italy.info@uponor.com
F +39 039 6084269

www.uponor.com/it-it