Uponor Uni-X Tee compressione 3/4"MT-3/4"MT-3/4"MT

1014147

- raccordi ad avvitamento realizzati in ottone detensionato e stagnato
- conformi al Decreto Ministeriale n.174 del 6 aprile 2004 per il trasporto dell'acqua potabile
- certificati DVGW
- compatibili con gli adattatori ad avvitamento Uponor MLC
- filettatura maschio ISO 228-1

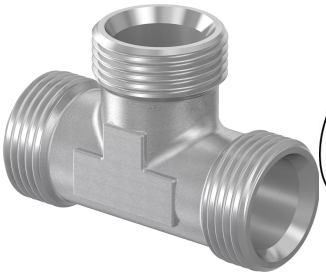

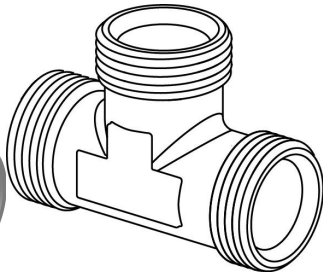

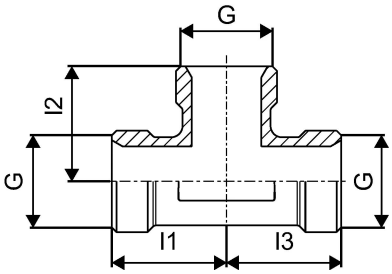

No about information

Uponor Uni-X Tee compressione 3/4"MT-3/4"MT-3/4"MT

1014147

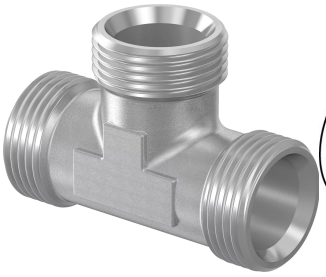

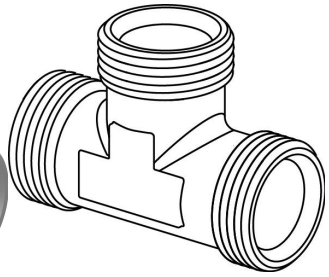

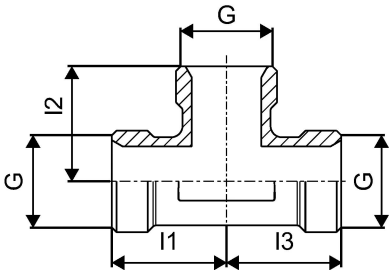

Informazioni tecniche

Prodotto (unità di misura)	pz
Item no VVS	045462606
Item no NRF	5071802
Filetto cilindrico G2	3/4 inch
Lunghezza (l1)	30 mm
Lunghezza (l2)	30 mm
Lunghezza (l3)	30 mm
Packaging Quantity PL1	10
Packaging Quantity PL3	40
Packaging Quantity PL4	3840

Documenti tecnici

Download documenti

Uponor Italia

Via Torri Bianche 3 3
20871, Vimercate
Italia

T +39 039 635821
Italy.info@uponor.com
F +39 039 6084269

www.uponor.com/it-it