Uponor S-Press Intermedio PPSU 63-63

1032881

- raccordi realizzati in PPSU (polifenilsulfone)
- bussola in acciaio inox e fori per il controllo visivo
- conformi al Decreto Ministeriale n. 174 del 6 aprile 2004

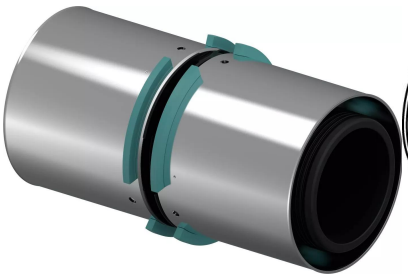

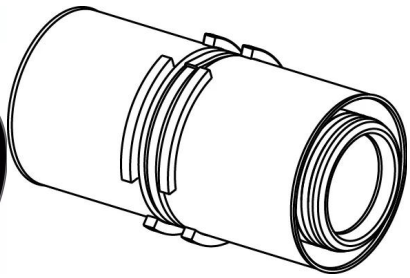

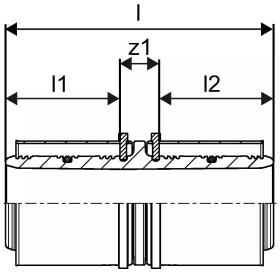

No about information

Uponor S-Press Intermedio PPSU 63-63

1032881

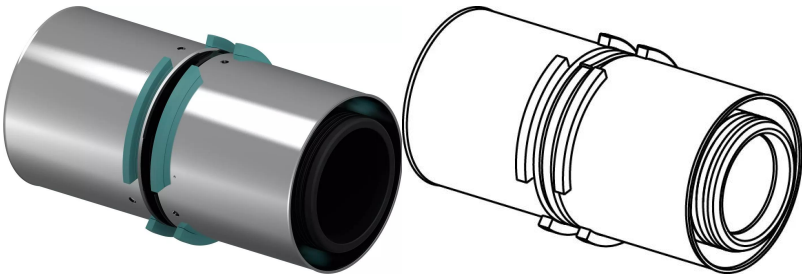

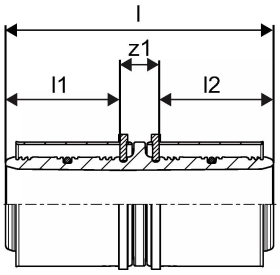

Informazioni tecniche

Prodotto (unità di misura)	pz
Item no VVS	087452163
Item no LVI	1720118
Item no NRF	5114363
Lunghezza (l1)	61 mm
Lunghezza (l2)	61 mm
Packaging Quantity PL1	1
Packaging Quantity PL4	384

Documenti tecnici

Download documenti

Uponor Italia

Via Torri Bianche 3 3
20871, Vimercate
Italia

T +39 039 635821
Italy.info@uponor.com
F +39 039 6084269

www.uponor.com/it-it