Uponor S-Press Tee ridotto 40-20-40

1046916

- raccordi realizzati in ottone, stagnati, dotati di bussola esterna in acciaio completi di fori per il controllo visivo dell'inserimento del tubo
- conformi al Decreto Ministeriale n. 174 del 6 aprile 2004 per il trasporto di acqua potabile

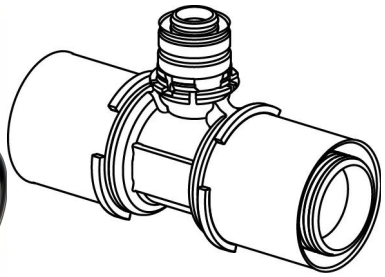

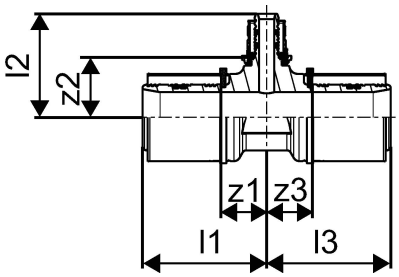

No about information

Uponor S-Press Tee ridotto 40-20-40

1046916

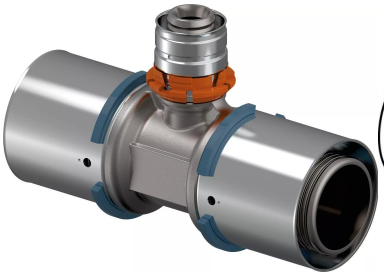

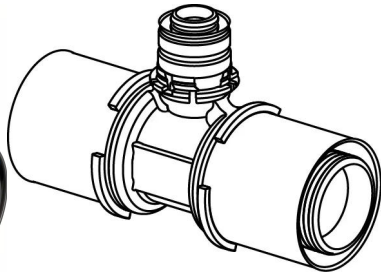

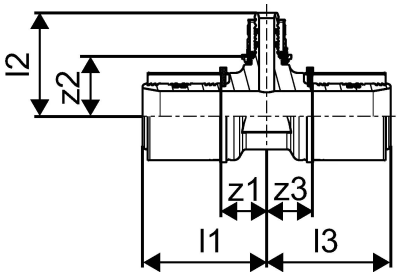

Informazioni tecniche

Prodotto (unità di misura)	pz
Item no VVS	045476414
Lunghezza (l1)	60 mm
Lunghezza (l2)	50 mm
Lunghezza (l3)	60 mm
z2	28 mm
z3	22 mm
Packaging Quantity PL1	5
Packaging Quantity PL4	400

Documenti tecnici

Download documenti

Uponor Italia

Via Torri Bianche 3 3
20871, Vimercate
Italia

T +39 039 635821
Italy.info@uponor.com
F +39 039 6084269

www.uponor.com/it-it