# Uponor RS Flangia RS3-DN80 (PN6)

## 1059400

- adattatore a flangia per sistema modulare, esecuzione in ottone rivestito con stagnatura
- conforme al Decreto Ministeriale n.174 del 6 Aprile 2004 per il trasporto di acqua potabile
- DN 65/80/100, PN16 8 fori, PN6 6 fori

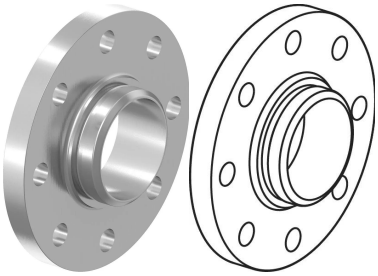

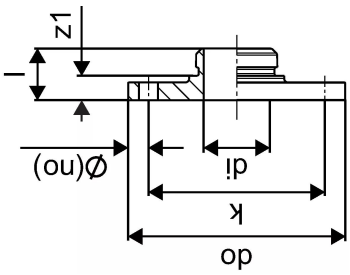


## No about information

## Uponor RS Flangia RS3-DN80 (PN6)

**1059400**

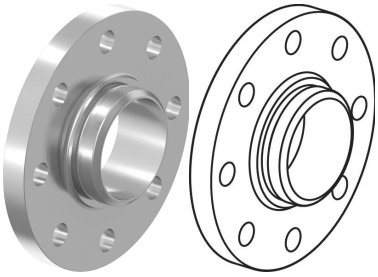

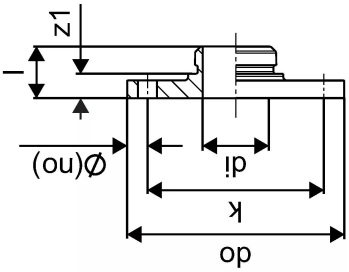


### Informazioni tecniche

| | |
|---|---|
| Prodotto (unità di misura) | pz |
| Lunghezza (l) | 38 mm |
| Valore-Z k | 150 mm |
| Packaging Quantity PL1 | 1 |
| Packaging Quantity PL4 | 90 |

### Documenti tecnici

Download documenti

**Uponor Italia**

Via Torri Bianche 3 3
20871, Vimercate
Italia

T +39 039 635821
Italy.info@uponor.com
F +39 039 6084269

www.uponor.com/it-it