Referencje

Hanspaulka Villa



Zaangażowanie Uponor

- Uponor MLC water distribution systems in dimensions 16-50 mm, Uponor Thermatop M ceiling cooling, and Uponor Tacker floor heating.

MLC water distribution systems, Thermatop M ceiling cooling, and Tacker floor heating

A newly built single-family home equipped with underfloor heating and ceiling cooling.
The Hanspaulka Villa project features an ideal combination of floor heating and ceiling cooling from Uponor. Modern technology ensures optimal temperatures all year round. Uponor MLC piping guarantees reliability and a long service life.

The Uponor Thermatop M ceiling cooling system keeps the interior pleasantly cool in the summer. For the winter season and heating, the Uponor Tacker system ensures warm floors and maximum thermal comfort.

Vila Hanspaulka in Prague proves that Uponor is the right choice for your home. Enjoy luxurious thermal comfort in your home too!

Fakty o projekcie:

Location	Zakończenie projektu
Prague, Czech Republic	2022
Rodzaj budynku	Product systems
Budynek jednorodzinny	System ogrzewania/chłodzenia płaszczyznowego Uponor, System wielowarstwowy MLC
Adres	Rodzaj projektu
Prague 6	Nowy budynek

Partnerzy

Completed by Stavba&Design,
Bělehradská 858/23, Prague 2

How can we maximize thermal comfort inside a building?

The Vila Hanspaulka project is a great example of how to maximize thermal comfort inside your home. Allow us to introduce a newly built single-family home equipped with state-of-the-art technology to maintain optimal temperatures year-round.

The key to success is the combination of underfloor heating and ceiling cooling, installed with the utmost emphasis on efficiency and comfort. Uponor, a global leader in heating and cooling, supplied MLC 16-50 mm piping for the water distribution system in this project, ensuring reliability and long-term durability.

Ceiling cooling is provided by the Uponor Thermatop M system, which maintains an optimal temperature during the summer months without unpleasant air turbulence. This ensures that even on hot days, you can enjoy the comfort of a cooled interior without unbearable heat.

The Uponor Tacker system was used for the winter season and heating. This solution ensures that your floors will always be pleasantly warm, which significantly increases the overall thermal comfort of the property.

The entire Villa Hanspaulka project in Prague proves that Uponor products are the right choice for your home as well.

Hanspaulka Villa in Prague



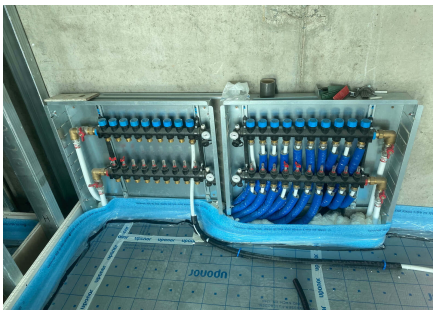

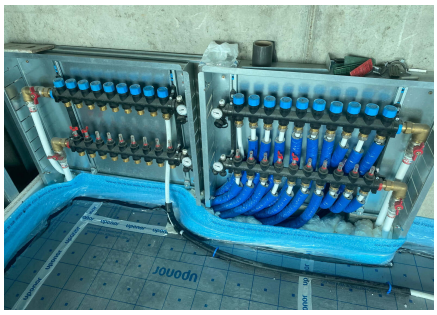

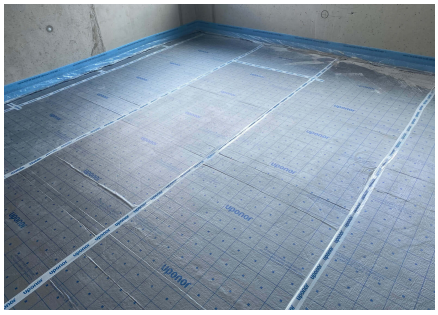


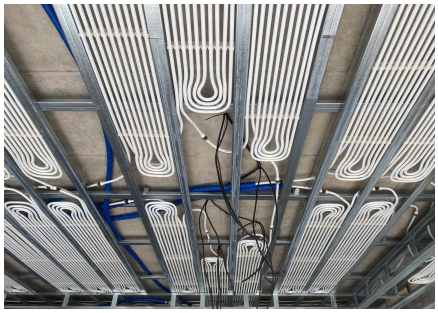
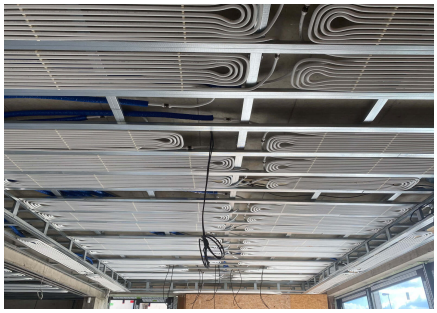



Adres

Uponor Infra Sp. z o.o.
01-217 Warszawa
ul. Kolejowa 5/7

Uponor Sp. z o.o.
01-217 Warszawa
ul. Kolejowa 5/7

W www.uponor.com