# Uponor Smart Aqua caixa plástico Q&E UP 25/20, 28/23

1008845

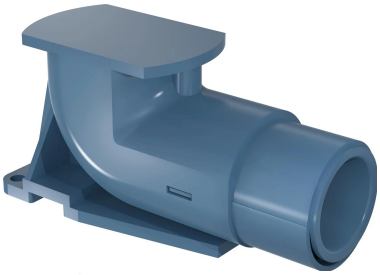

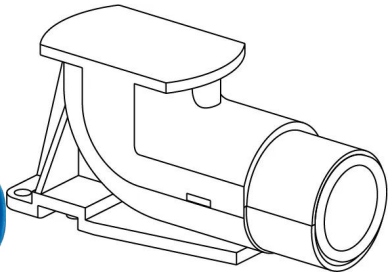

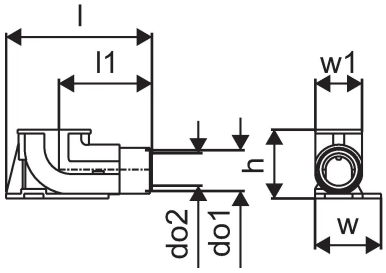


## Mais informação Uponor Smart Aqua caixa plástico Q&E UP

### Especificação

- Joelhos terminais com base para fixação sobre a placa.

### Aplicação

- Para instalações de água sanitária.

Salvo indicação em contrário:
- Roscas macho/fêmea de acordo com a EN 10226-1.

## Uponor Smart Aqua caixa plástico Q&E UP 25/20, 28/23

1008845

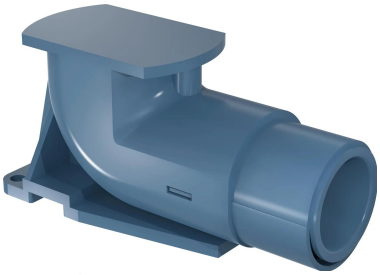

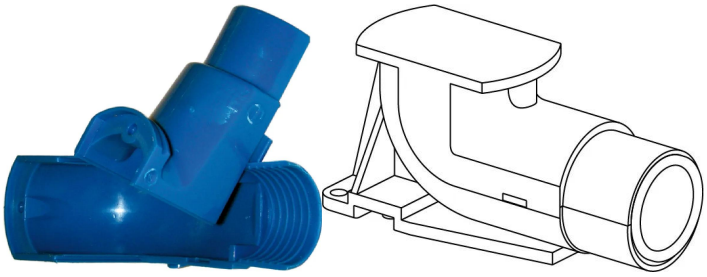

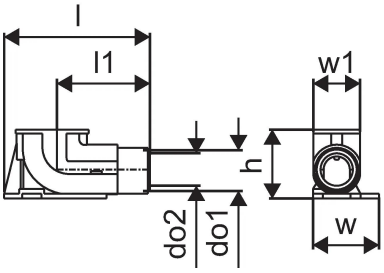


### Documentos técnicos

Download os documentos aqui

**Uponor Portugal, Lda**

Rua Jardim, Esquerdo -fração B
4405 170 R/C
823, Vilar Paraíso Vila Nova de Gaia
Portugal

T +351 227 860 200
E servicioalcliente@uponor.com