Referenser

Sunesis school scheme: Sacred Heart Primary School, West Midlands



Uponors roll

N/A

Sunesis school scheme: Sacred Heart Primary School, West Midlands

Uponor were nominated as the sole supplier for radiant heating systems for the Sunesis Schools schemes, with Main Contractor Willmott Dixon.

Projektfakta

Location
West Midlands, United Kingdom

Färdigställt
2017

Byggnadstyp
Kontor

Product systems
Värme och kyla

Projekttyp
Nybyggnation

Partners

Client
Sandwells Future Limited
Contractor
Willmott Dixon Construction Ltd -
Birmingham Office

Architects
Hunter & Partner

M&E Consultants
D W Pointer

By providing certainty of programme, cost and quality from day one, Sunesis allows you to concentrate on those things most important to you. Everything is delivered through an OJEU-compliant framework and utilises a tried and tested efficient process. Uponor are delighted to be one of the strategic partners to Sunesis and Willmott Dixon and are committed to a philosophy of continuous improvement.

Uponor Involvement
Uponor engaged with Willmott Dixon and DW Pointer (M&E Consultants) in the early design stages to provide a bespoke radiant heating system design to suit the project requirements. Furthermore Uponor worked closely with the site team throughout the construction phase utilising its in-house Special Projects team (Uponor Building Energy Ltd) to provide on-site installation, supervision and contract management.

The Benefits

“The key drivers in the selection process were finding a company that welcomed a standardised approach. This company needed to demonstrate good quality product, design and value. This partnership will help ensure the Sunesis brand continues to deliver a high quality product in a cost effective way. From the start of the process Uponor showed a professional approach and a passion for their product. This gave us complete confidence that Uponor was the right choice.”

Kevin Dundas BSc (Hons) MCIOB
Product Manager
Central Purchasing Team
Website- https://www.willmottdixon.co.uk/

Sunesis school scheme: Sacred Heart Primary School, West Midlands







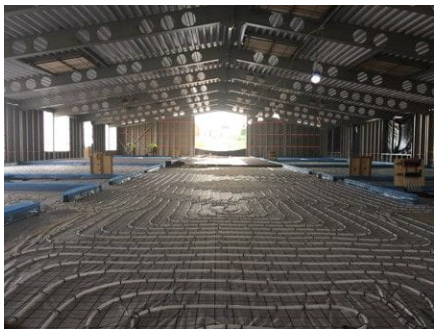

Adress

Uponor VVS
737 03 Virsbo

Uponor Infra AB
Industrivägen 11
513 32 Fristad

W www.uponor.com